

From WONDERFUL TOWN
THE WRONG NOTE RAG

STRING BASS

Music by LEONARD BERNSTEIN
Lyrics by BETTY COMDEN and ADOLPH GREEN
Arranged by TED RICKETTS

Bright Swing (♩ + ♩♩ = ♩³)

STRING BASS

65

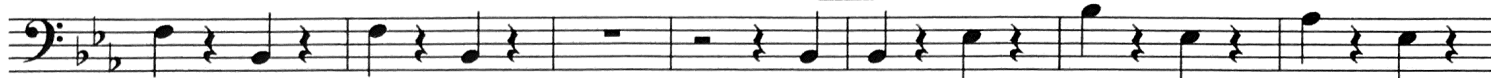

61

73

68

81

77

89

84

97

91

101

100

109

108

117 Quite fast

115

125

122